

C 86-72

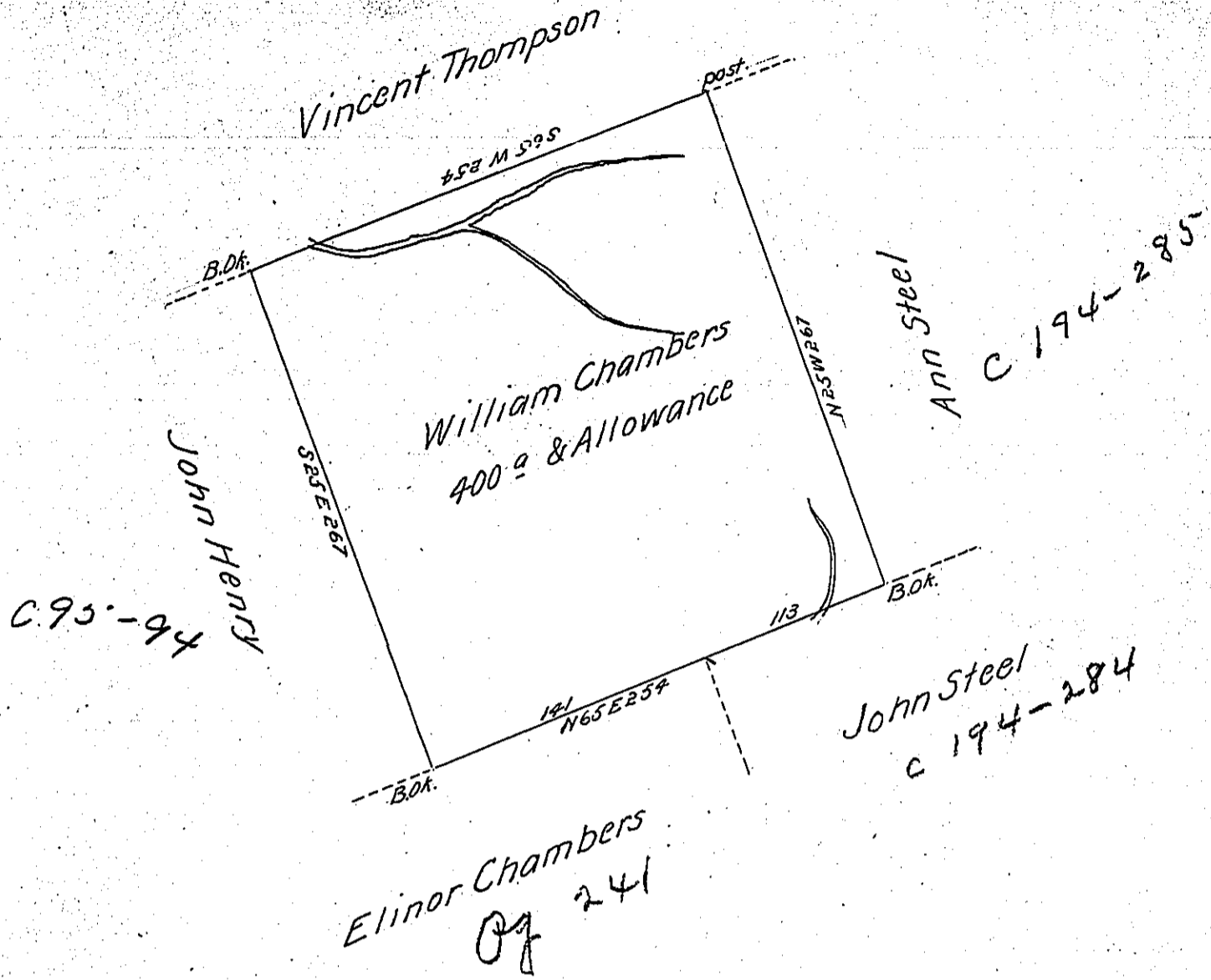

Survey'd Nov. 25th 1784 to William Chambers The above described
 Tract of four hundred acres & allowance of six P. Cent. Situate
 on the waters of Two lick Creek adjoining John Henry in
 Westmorland County By warrant of the 13th July 1784

Joshua Elder D.S.

John Lukens Esq. S. Genl.

IN TESTIMONY that the above is a copy of the original remaining on file in
 the Department of Internal Affairs of Pennsylvania, made
 conformably to an Act of Assembly approved the 16th day of
 February, 1833, I have hereunto set my Hand and caused
 the Seal of said Department to be affixed at Harrisburg,
 this first day of March 1904

Lucas D. Pearson
 Secretary of Internal Affairs.